

PLAN SHOWING THE PROPOSED CONSTRUCTION OF CHAMBER FOR JAMEELA BRICK FIELD IN S.NO. 6/1, 7/2, 8/1 & 9/5, AT CHEKKANCHERI VILLAGE, PONNERI TALUK, CHENGAI M.G.R. DISTRICT.

SCALE :- 1" = 8' 0" OR 1:100.

REFERENCE:-

V VENTILATOR	3'-0" X 1'-6"
D, DOOR	3'-0" X 7'-6"
W WINDOW	3'-0" X 4'-6"
D DOOR	9'-6" X 8'-0"

DETAILS OF SITE AREA:-

1. S.NO. 6/1	0.44 ACRES.
2. S.NO. 7/2	1.52 ACRES.
3. S.NO. 8/1	0.64 ACRES.
4. S.NO. 9/5	0.65 ACRES.
TOTAL	3.25 ACRES

CHAMBER AREA 12852.0 SFT OR 1195.0 M.<sup>2</sup>  
 COAL STORAGE AREA 2000.0 SFT OR 186.0 M.<sup>2</sup>  
 OFFICE ROOM AREA 223.0 SFT OR 21.0 M.<sup>2</sup>  
 TOILET AREA 80.0 SFT OR 7.5 M.<sup>2</sup>

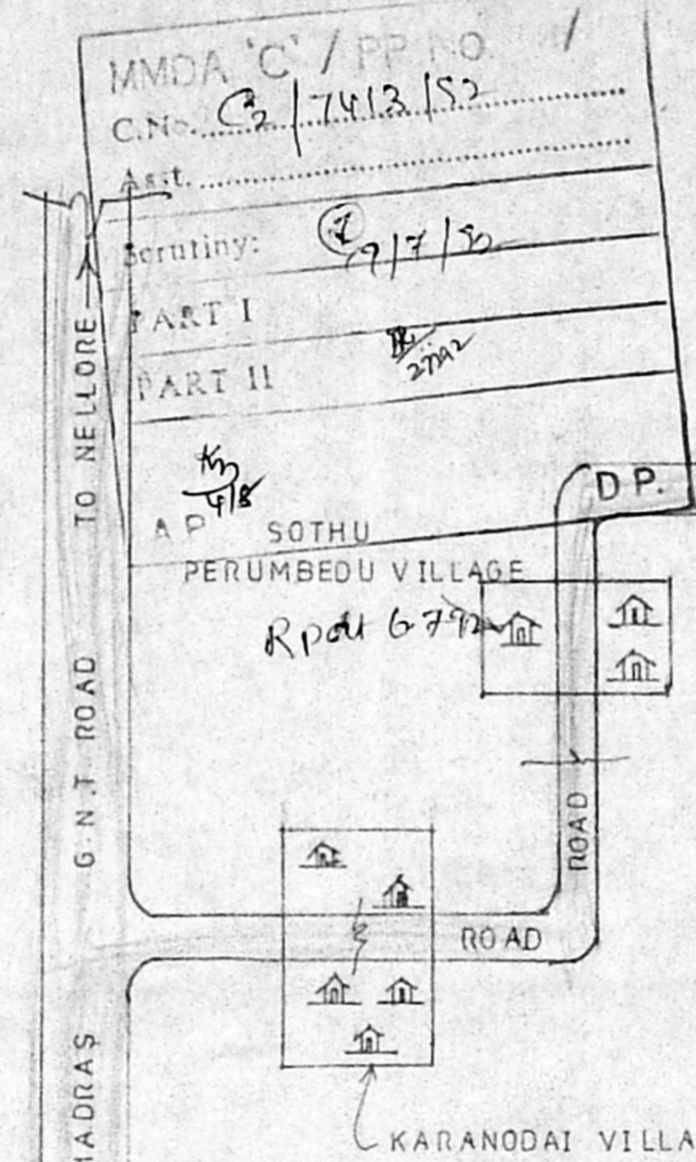
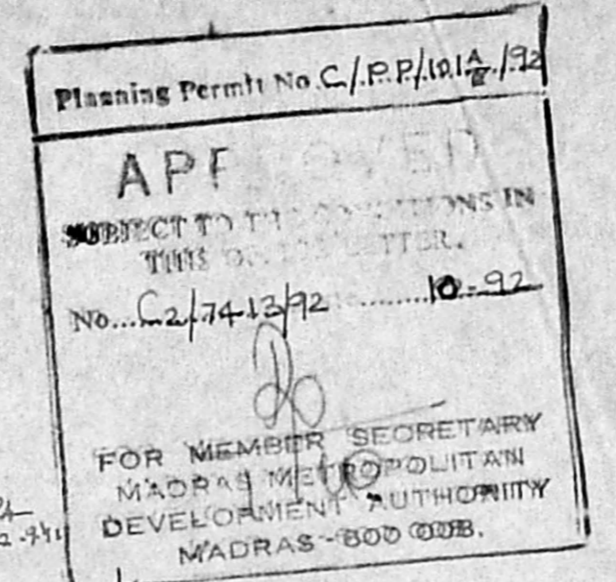

KEY PLAN NOT TO SCALE

COLOUR INDEX:-

- PROPOSED [shaded box]
- ROAD [line with dashes]
- BOUNDARY [solid line]

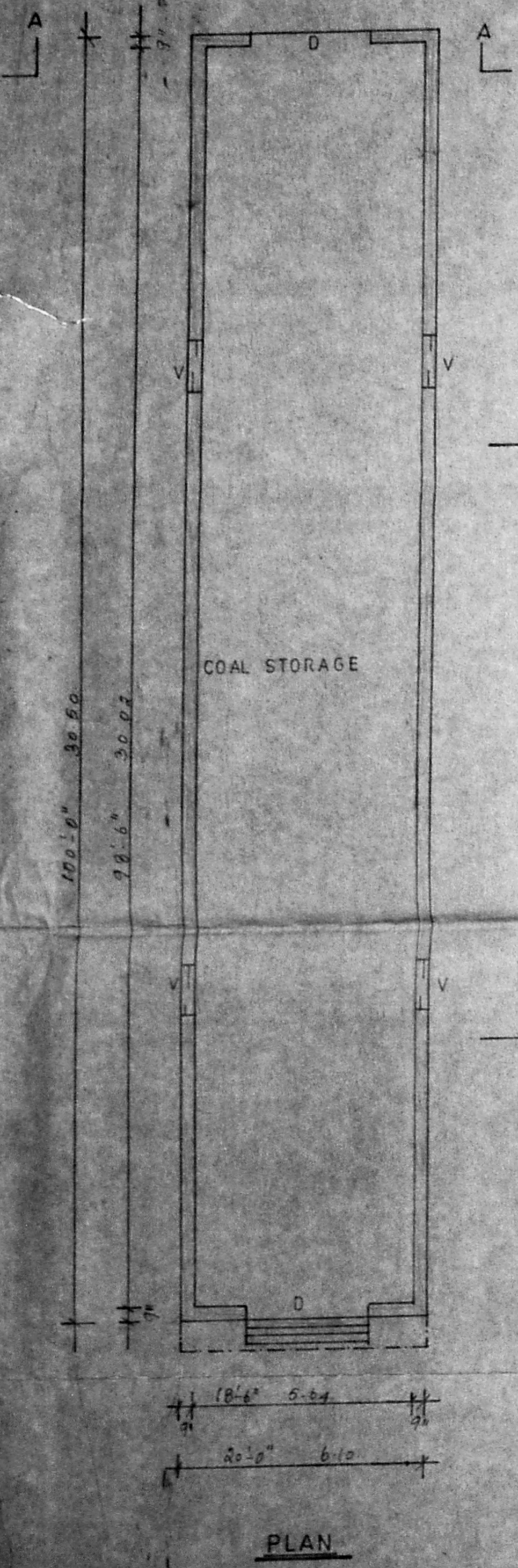

PLAN

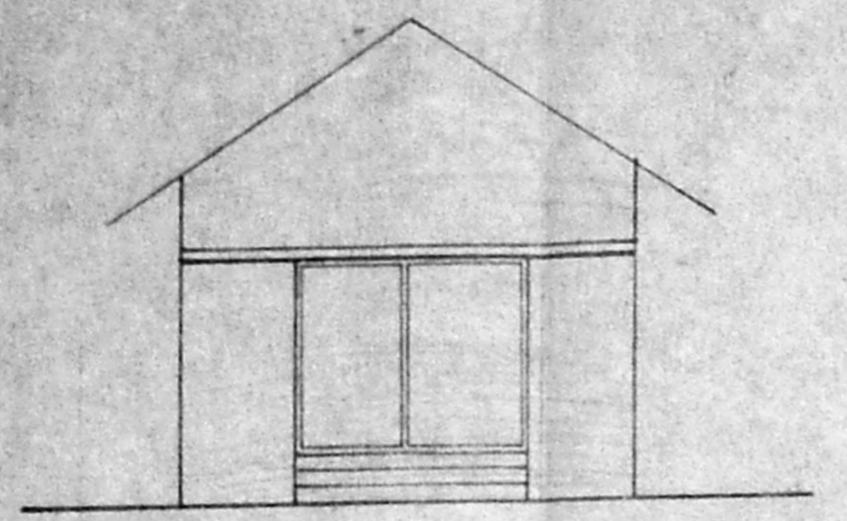

FRONT ELEVATION

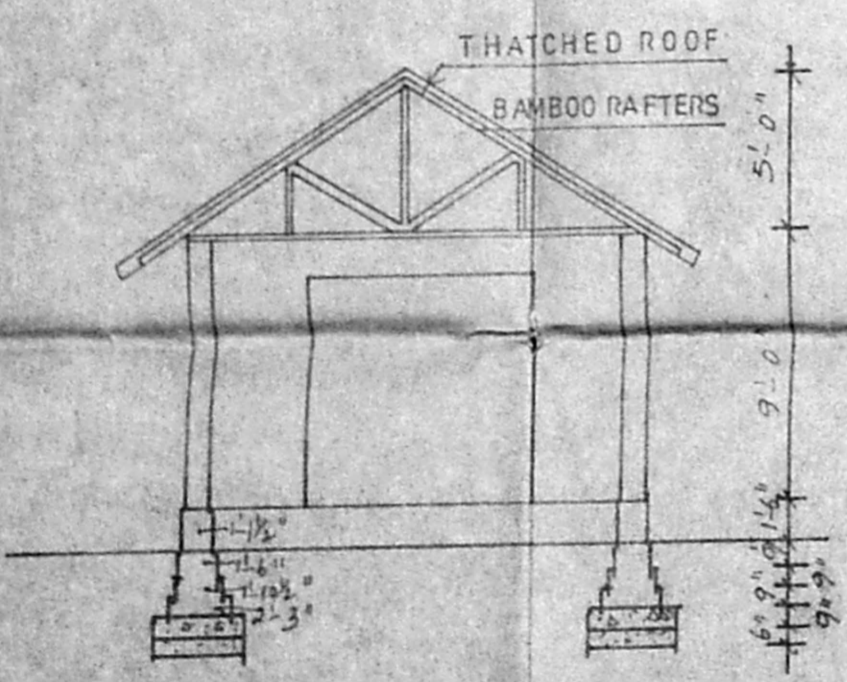

SECTION ON A A

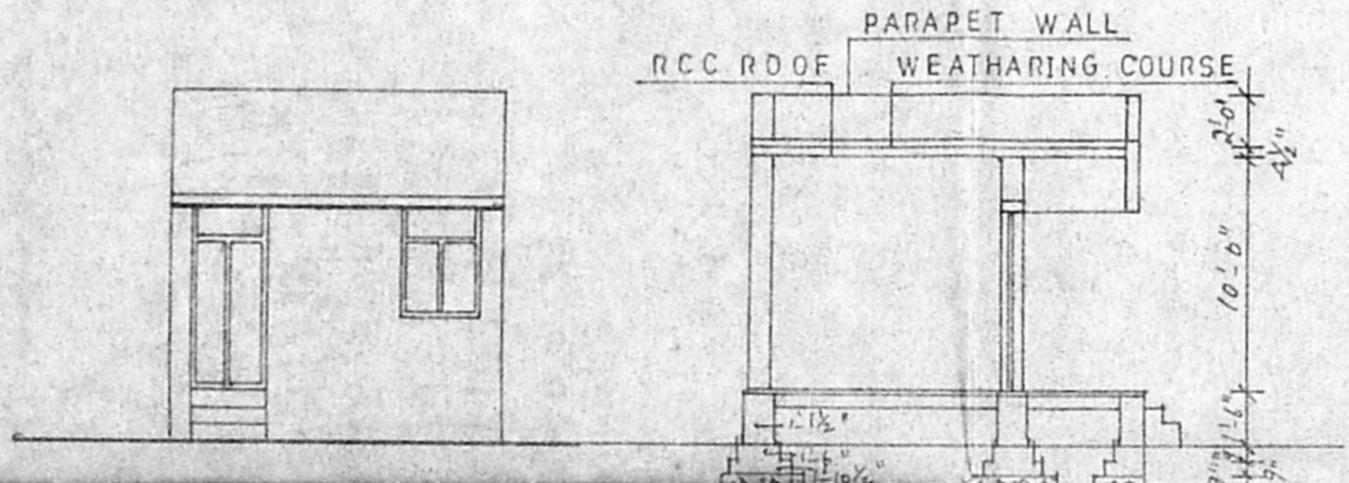

SECTION ON B B

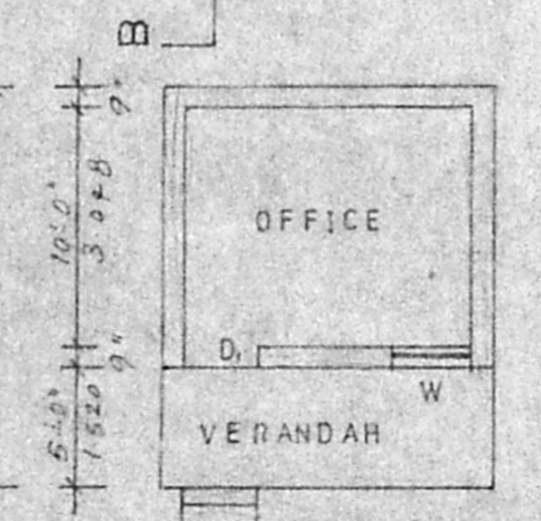

GROUND PLAN

LAND FOR CHAMBER USE 3.25 ACRES.

NOTE:-

TOPO & SITE PLAN SHOWING THE STRUCTURES WITHIN THE RADIUS OF 300'-0" SCHOOLS NIL, HOSPITALS NIL, TEMPLES, MOSQUE, CHURCH AND OTHER PUBLIC BUILDINGS NIL. SCALE:- 1MM=1000MM.

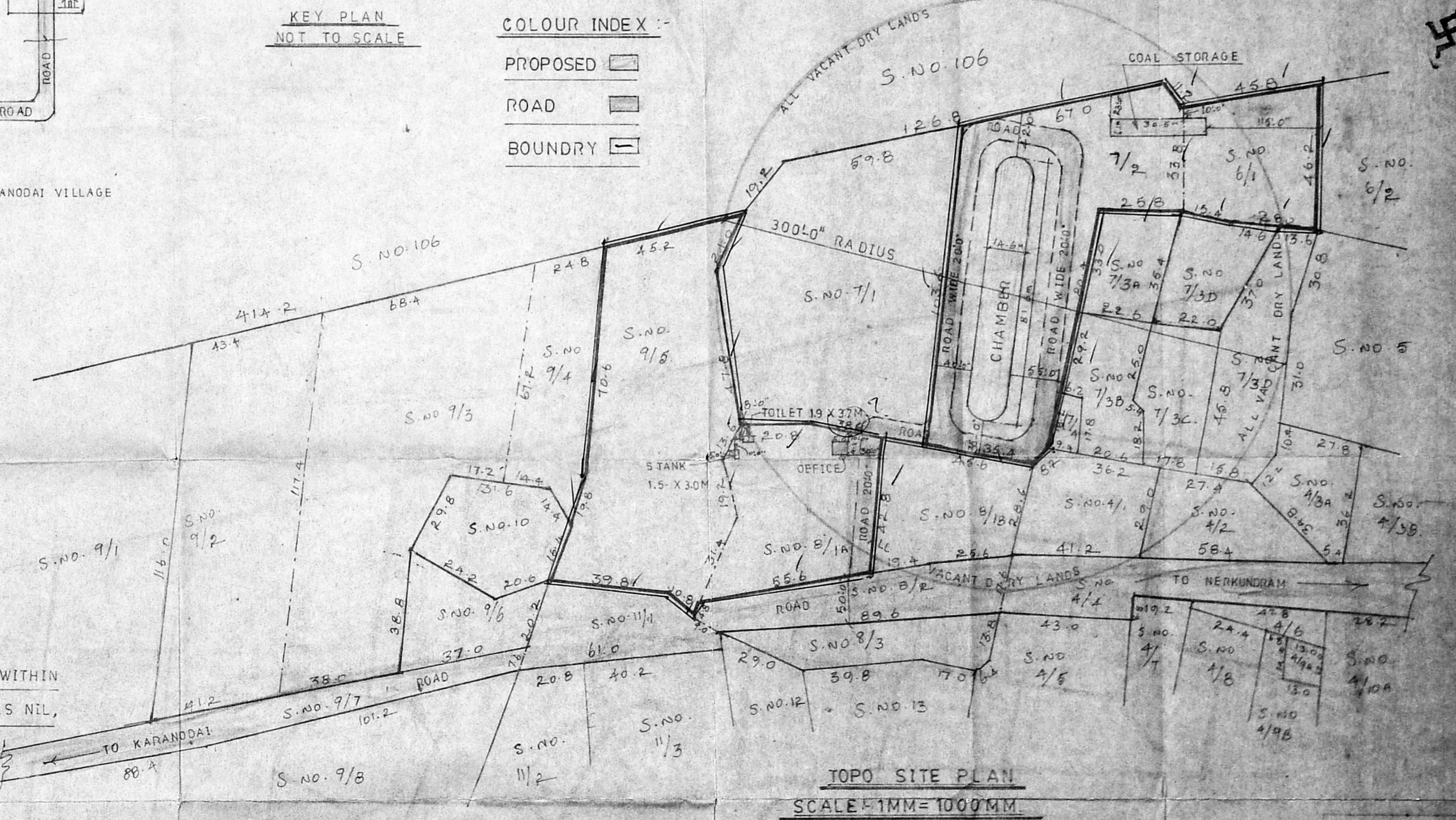

TOPO SITE PLAN SCALE:- 1MM=1000MM

M. Sumathi  
 M. SUMATHI, D.C.E.  
 CIVIL ENGINEER,  
 Licensed Surveyor,  
 No. 6, Bye Pass Road,  
 Lakshmi Theatre Complex  
 Redhills, Madras-600 052.  
 OWNER ENGINEER



PLAN SHOWING THE PROPOSED CONSTRUCTION  
 OF JAMEELA BRICK FIELD IN S.NO.6/1,  
 7/2, 8/1 & 9/5 AT CHEKKANCHERI VILLAGE  
 PONNERI TALUK CHENGAI M.G.R.DISTRICT

**SPECIFICATION**

MASONRY	STONE BRICK IN CM 1:6
FOUNDATIONS	STONE JELLY CON IN CM 1:4:8
FLOORING	3/4" THICK IN CM 1:4 OVER
4" THICK B.J.	LIME CON IN CM 1:2:5
PLASTERING	1/2" THICK IN CM 1:4 MIX
CHAMBER	BRICKS WITH RED CLAY MART
	OVEN 24 NOS

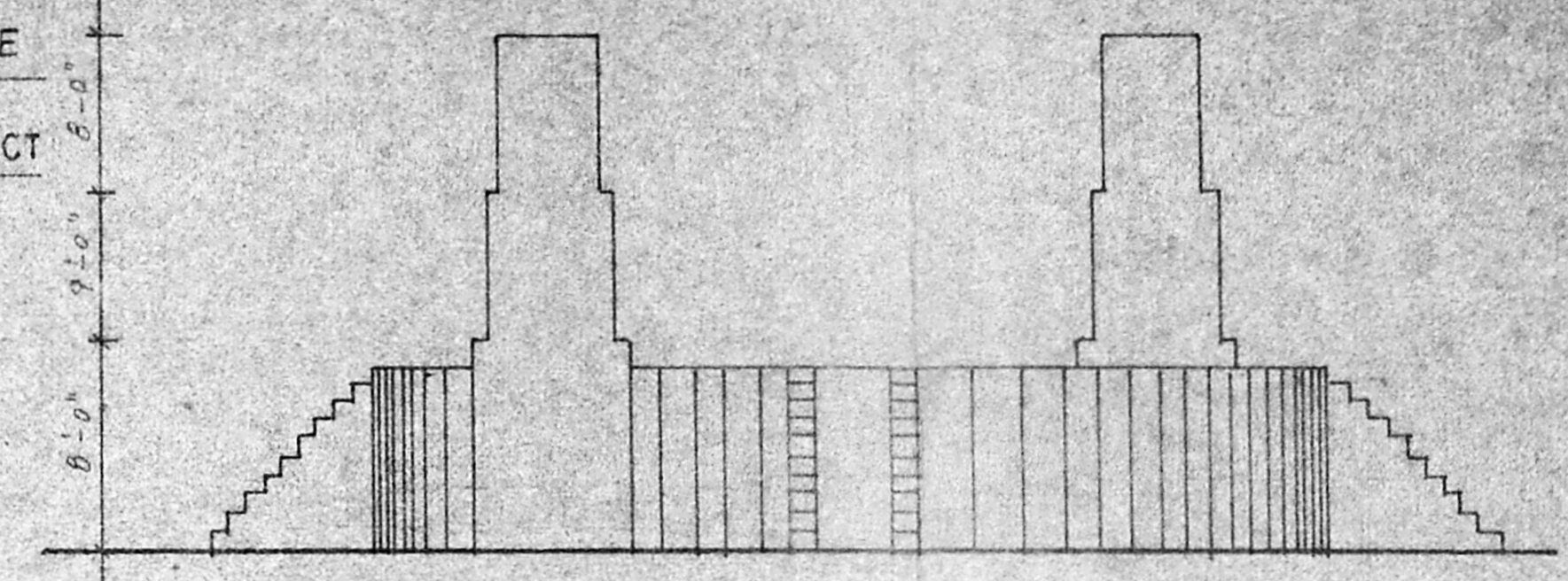

FRONT ELEVATION

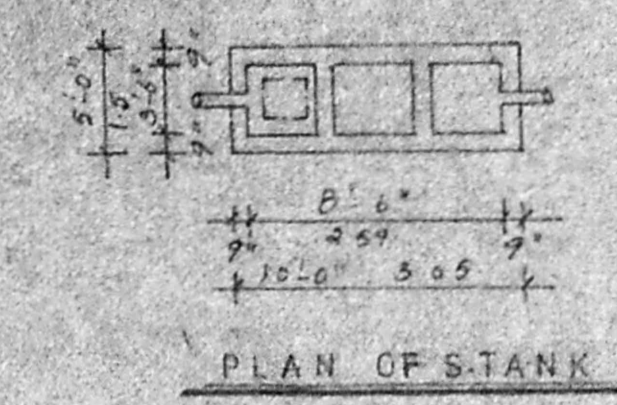

PLAN OF STANK

Planning Dept. C.I.E.P. 19/12/1974  
 APPROVED  
 SUBJECT TO THE PROVISIONS IN THIS PLAN  
 No. 24/13/1974 Dated 10-12-74  
 FOR MEMBER SECRETARY  
 MADRAS DEVELOPMENT AUTHORITY  
 MADRAS 600 008



ELEVATION

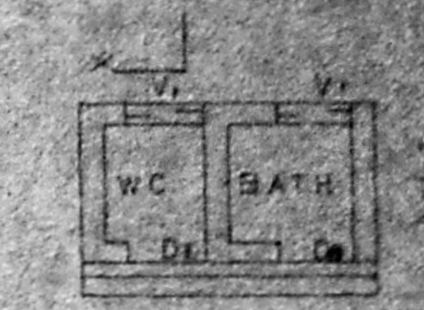

PLAN OF TOILET

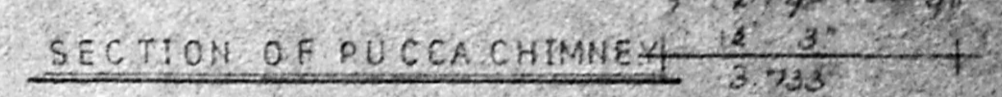

SECTION OF PUCCA CHIMNEY

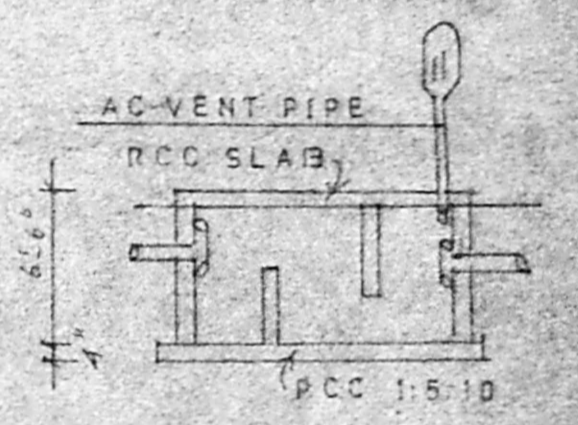

DETAILS OF STANK

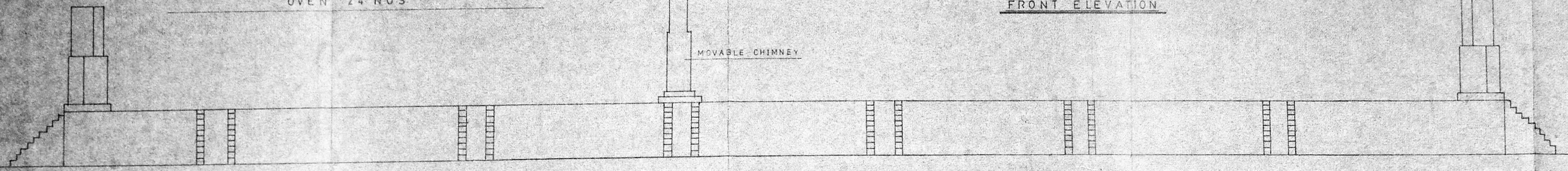

SIDE ELEVATION

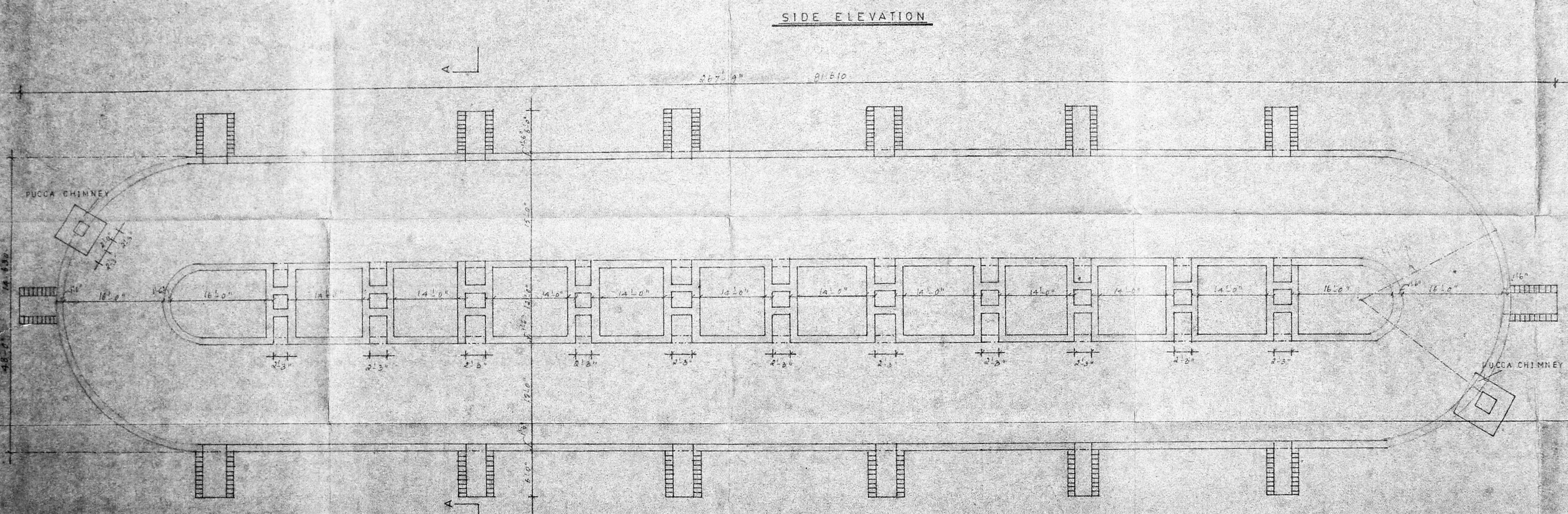

PLAN OF CHAMBER

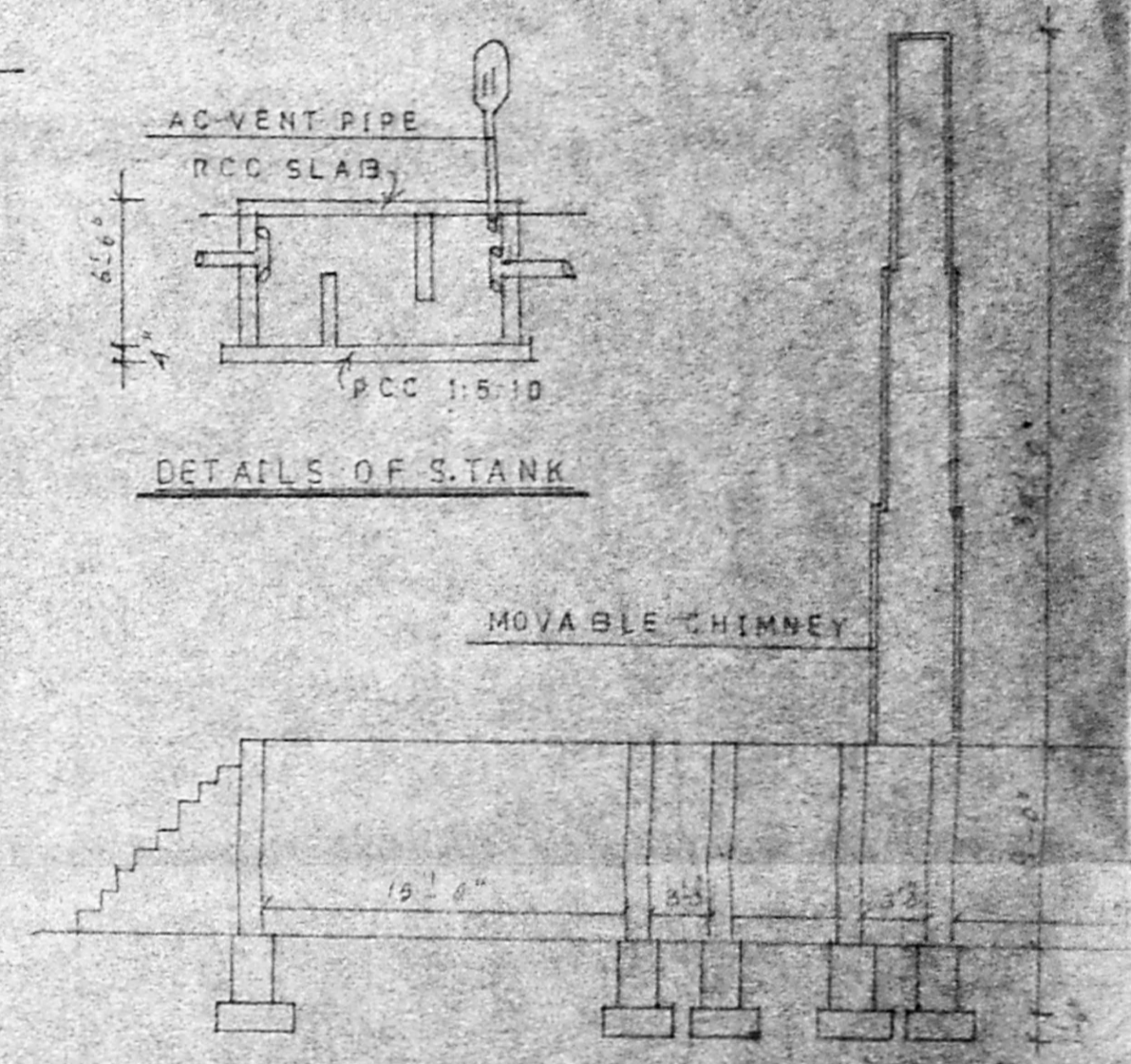

SECTION ON A-A

A. Jeyaraj  
 A. Jayaram  
 OWNER

M. Sumathi, D.C.E.  
 CIVIL ENGINEER,  
 Licensed Surveyor,  
 No. 6, E. Park Road,  
 Liberty Towers Complex,  
 Madurai - 625 002  
 ENGINEER